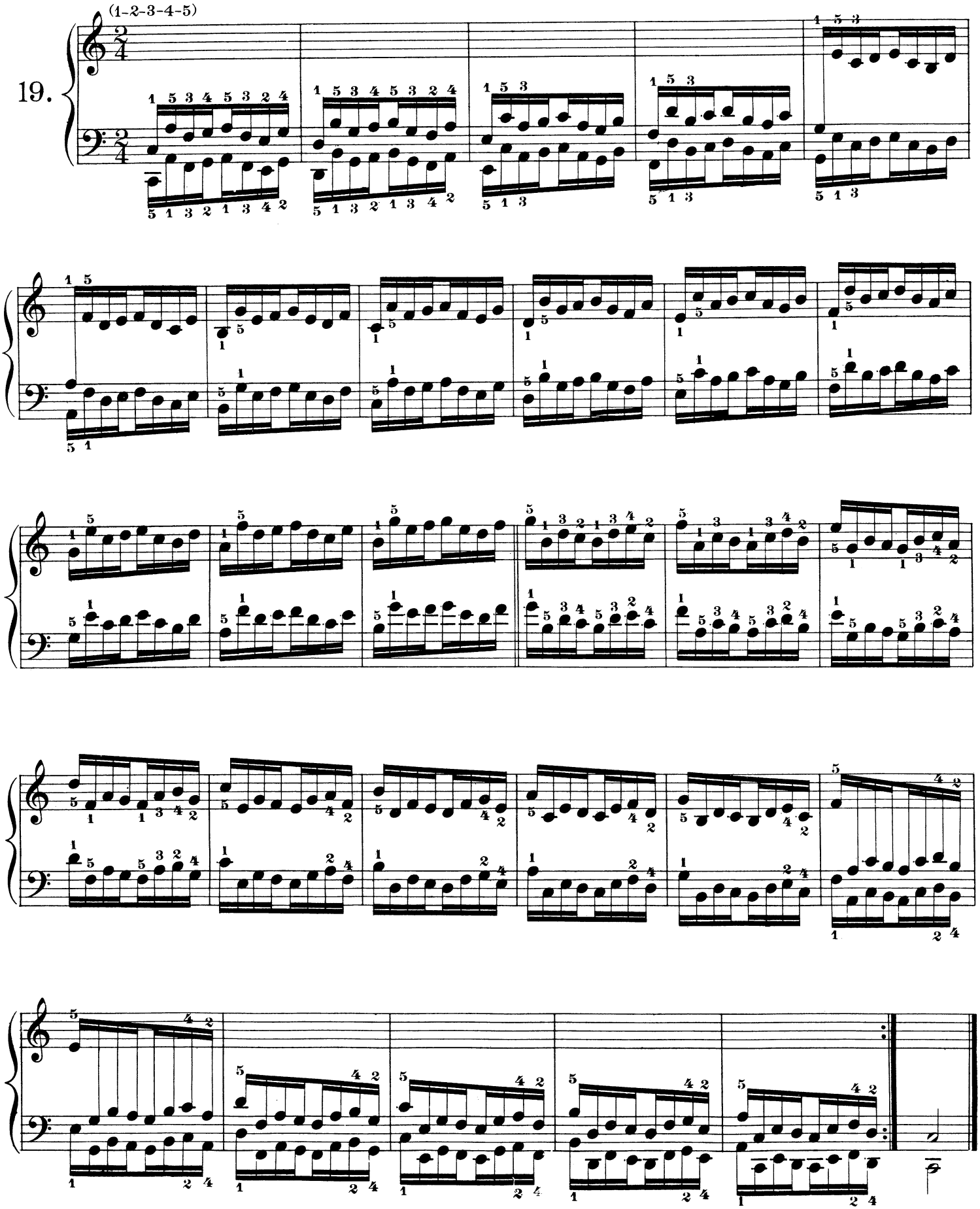
(1-2-3-4-5)
19.